



forestry, fisheries & the environment

Department:
Forestry, Fisheries and the Environment
REPUBLIC OF SOUTH AFRICA

APPLICATION FORM FOR EXCLUSION OF WASTE STREAM OR PORTION OF WASTE STREAM FROM THE DEFINITION OF WASTE IN TERMS OF GN 715 OF 18 JULY 2018.

	(For official use only)
File Reference Number:	12/9/11
NEAS Reference Number:	
Date Received:	

Application for exclusion of waste stream or portion of waste stream in terms of the National Environmental Management: Waste Act, 2008(Act No.59 of 2008), as amended.

Kindly note that:

1. This application form is current as of 18 July 2018. It is the responsibility of the applicant to ascertain whether subsequent versions of the form have been published or produced by the competent authority.
2. The application must be typed within the spaces provided in the form. The sizes of the spaces provided are not necessarily indicative of the amount of information to be provided. Spaces are provided in tabular format and will extend automatically when each space is filled with typing.
3. Where applicable **black out** the boxes that are not applicable in the form.
4. Incomplete applications may be returned to the applicant for revision.
5. The use of the phrase "not applicable" in the form must be done with circumspection. Should it be done in respect of material information required by the competent authority for assessing the application, it may result in the refusal of the application as provided for in the Regulations.
6. This application must be handed in at the offices of the relevant competent authority as determined by the Act and regulations.
7. Unless protected by law, all information filled in on this application will become public information on receipt by the competent authority. Any interested and affected party should be provided with the information contained in this application on request, during any stage of the application process.

CORNER	LATITUDE			LONGITUDE		
A	29°	21'	49.94"S	31°	17'	22.51"E
B	29°	21'	49.99"S	31°	17'	22.71"E
C	29°	21'	50.46"S	31°	17'	22.47"E
D	29°	21'	50.39"S	31°	17'	22.27"E

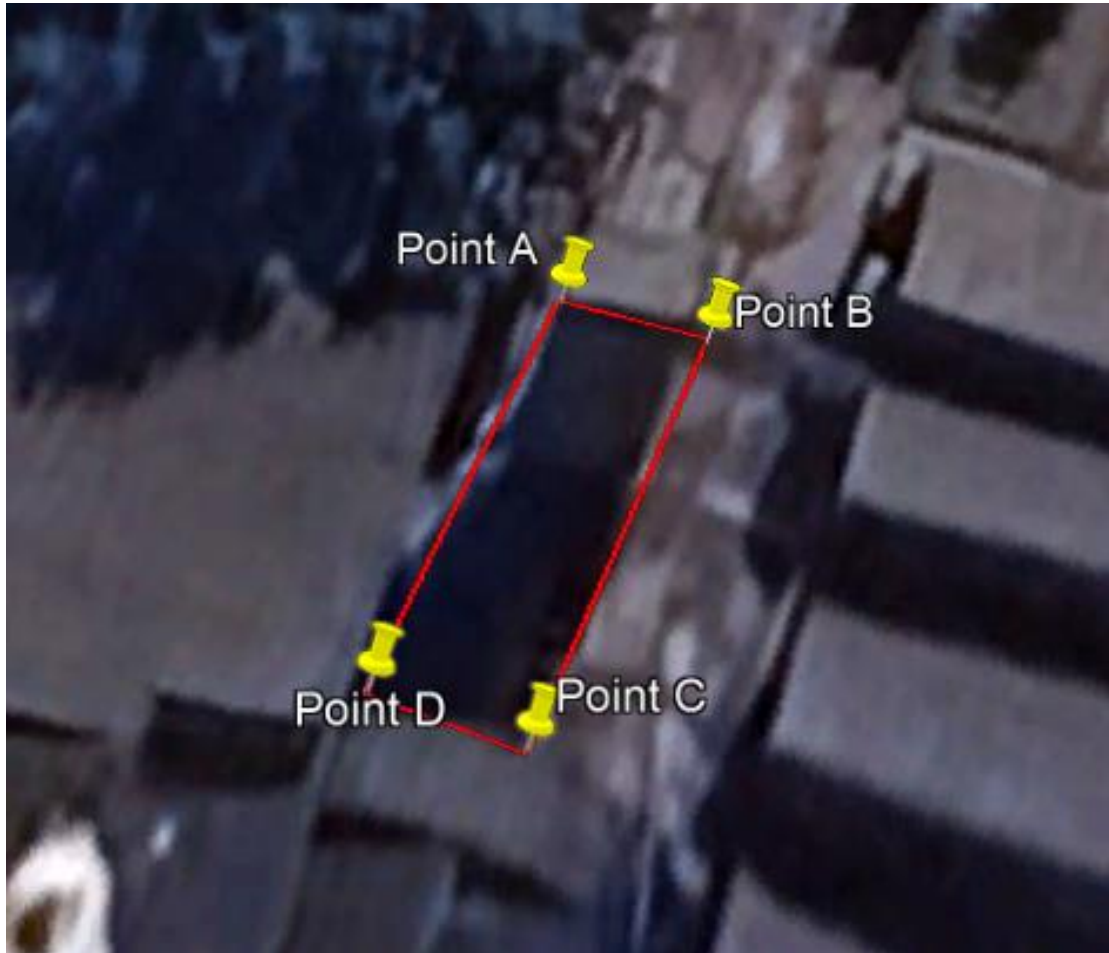

1. BACKGROUND INFORMATION

Applicant:	Gledhow Sugar Company (Pty) Ltd		
Trading name (if any):	Gledhow Sugar Company (Pty) Ltd		
Contact person:	Gledhow Sugar Company SHERQ Manager – Mr Clement Sithole		
Physical address:	Gledhow Sugar Company: 1 Gledhow Mill Road, KwaDukuza, 4450		
Postal address:	PO Box 55, KwaDukuza, South Africa, 4450		
Postal code:	4450		
Telephone:	032 437 4502	Cell:	082 904 1645
E-mail:	CSithole@Gledhow.co.za	Fax:	032 552 1022
SAWIS registration number:	Not Applicable		
Nearest town or districts:	Stanger, KwaDukuza		

2. DETAILED DESCRIPTION OF WASTE GENERATING PROCESS (Attach supporting illustrations)

Supporting documents attached?	Yes	No
Production Process Flow Chart	✓	
Waste Classification	✓	
Chemical and technical specification ¹ (pre-beneficiation)	✓	
Chemical and technical specification (post-beneficiation)	✓	
Risk Assessment Report	✓	
Risk Management Plan	✓	

Please refer to **Annexure A** for the Production Process Flow Chart.

Please refer to **Annexure B** for a copy of the analytical, SDS and classification reports.

Please refer to **Annexure C**, “Motivation in support of the application to exclude filter cake waste from the definition of waste” which includes information on the Chemical and Technical Specification.

Please refer to **Annexure D** and **Annexure E** for the Risk Assessment and Risk Management Plan respectively.

¹ Chemical and technical specifications must include the following:

- Leaching potential
- Long term stability and functionality
- Reactivity with environmental factors
- Storage requirements (to be included in the Risk Assessment and Risk Management Plan)

3. DECLARATIONS

3.1 The Applicant

I, Clement Sithole declare that I -

- am, or represent², the applicant in this application;
- will provide the Minister with access to all information at my disposal that is relevant to the application;
- will be responsible for the costs incurred, in respect of the undertaking of any process required in terms of the Regulations; and
- hereby indemnify the Government of the Republic, the competent authority and all its officers, agents and employees, from any liability arising out of the content of any report, any procedure or any action which the applicant is responsible for in terms of these Regulations;
- will perform all other obligations as expected from an applicant in terms of the Regulations;
- all the particulars furnished by me in this form are true and correct; and
- I realise that a false declaration is an offence in terms of regulation 14(1) of these regulations and is punishable in terms of regulation 14(2) of these Regulations.

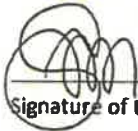

Signature of the applicant³/ Signature on behalf of the applicant:

Gledhow Sugar Company

Name of company (if applicable):

23/06/23

Date:



Signature of the Commissioner of Oaths:

PATRICK ISAAC

Name of the Commissioner of Oaths:

28/06/2023

Date:

PASTOR

Designation:

Official Stamp:

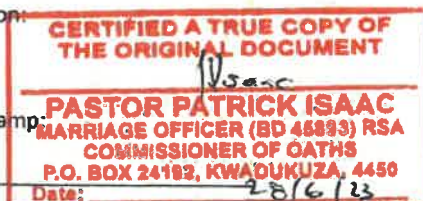

² If this is signed on behalf of the applicant, proof of such authority from the applicant must be attached.

³ If the applicant is a juristic person, a signature on behalf of the applicant is required as well as proof of such authority.